Matérialisme historique
Selon Marx

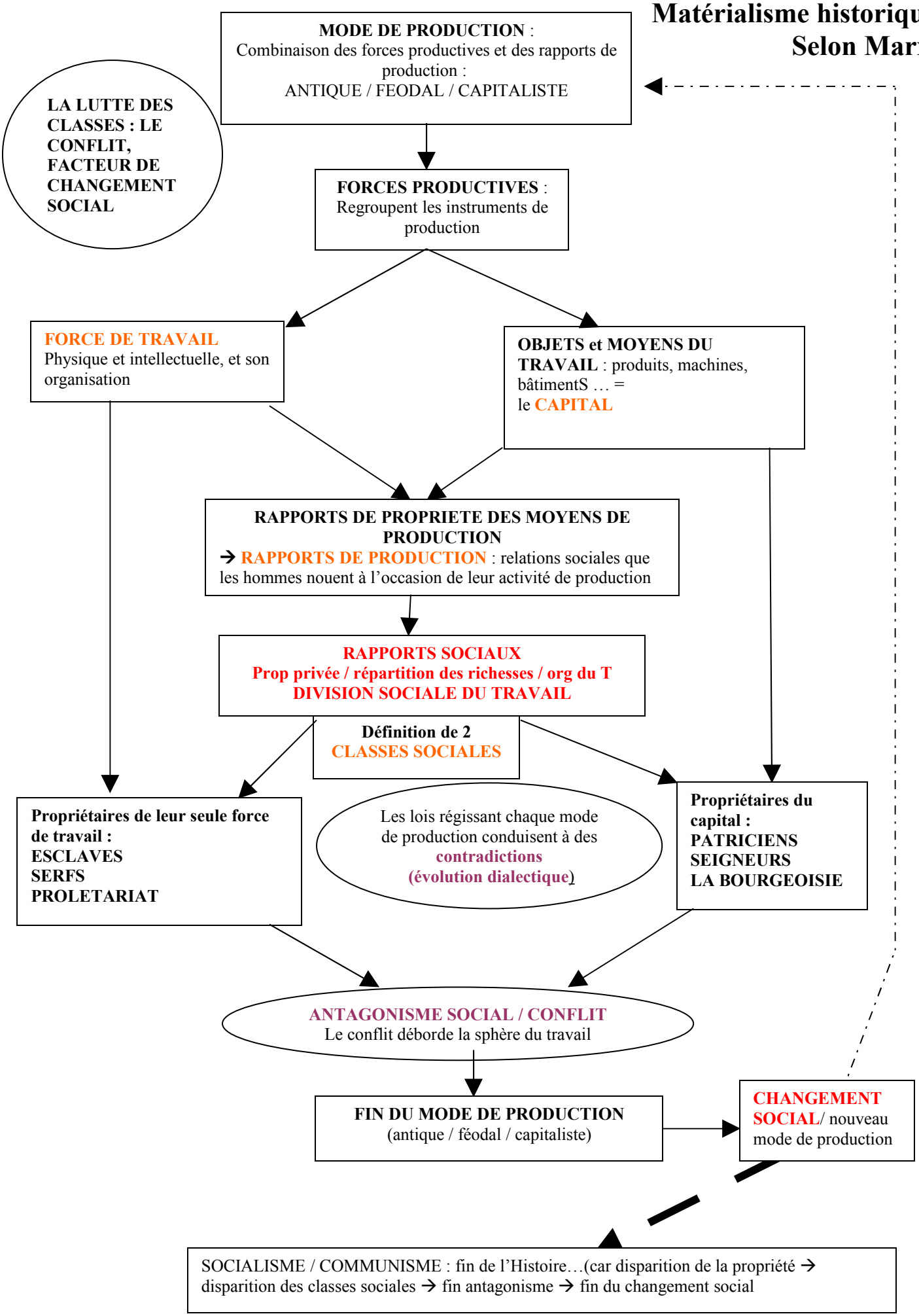

L. Le Gurun